

PLAT OF SURVEY

LOT 23 LAKE GENEVA HIGHLANDS
LOCATED IN THE NE 1/4 SECTION 8
TOWN OF LINN, WALWORTH COUNTY, WISCONSIN

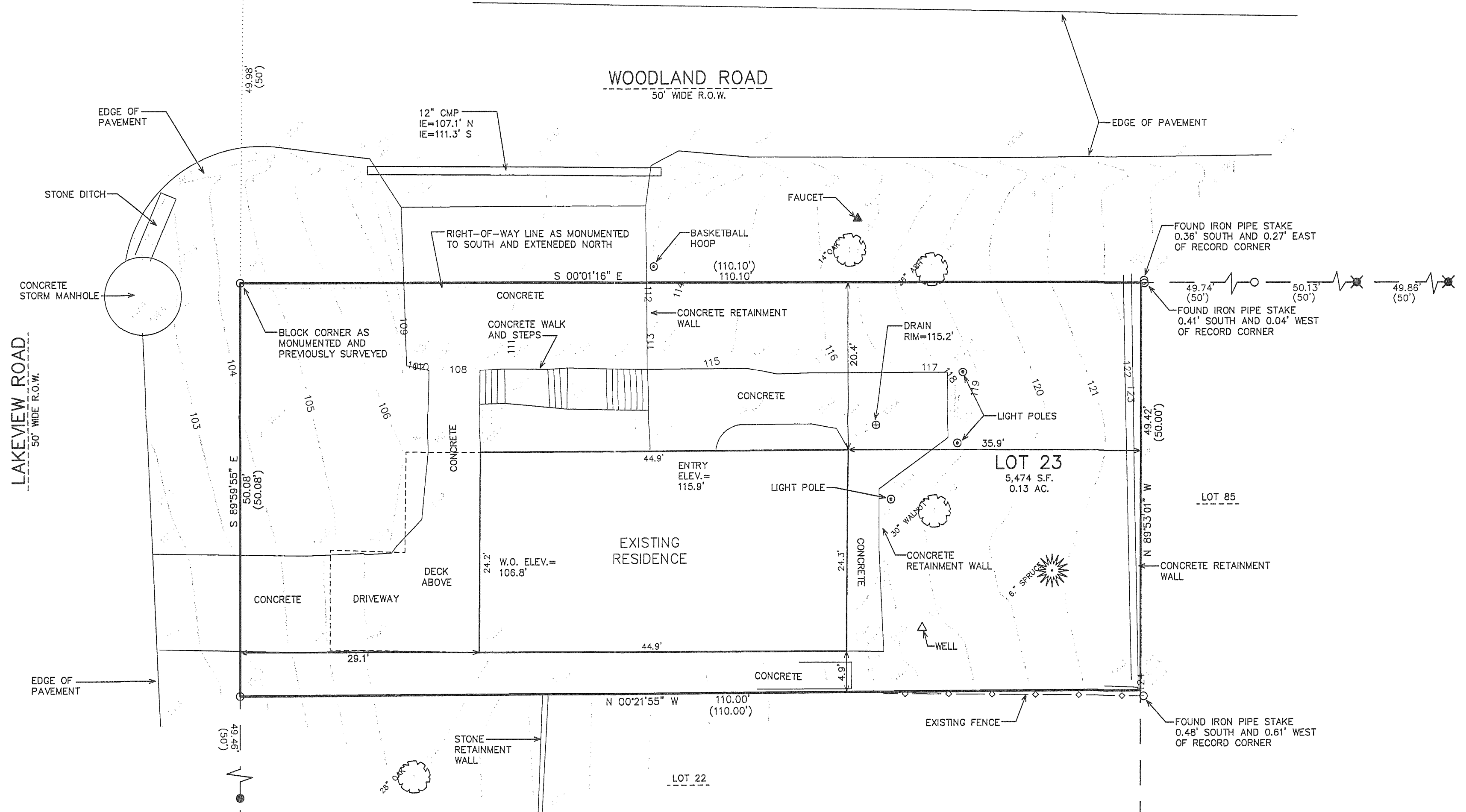
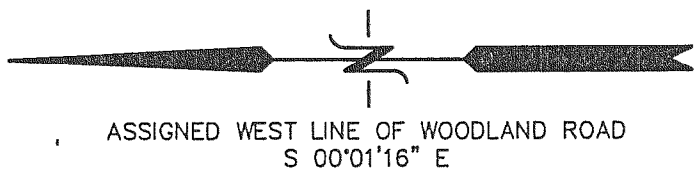

BENCH MARK
RAILROAD SPIKE
IN POWER POLE
ASSIGNED
ELEV.=100.00'

- LEGEND
- = FOUND IRON PIPE STAKE
 - = FOUND IRON REBAR STAKE
 - (XXX) = RECORDED AS
 - ✕ = FOUND CHISELED "X"

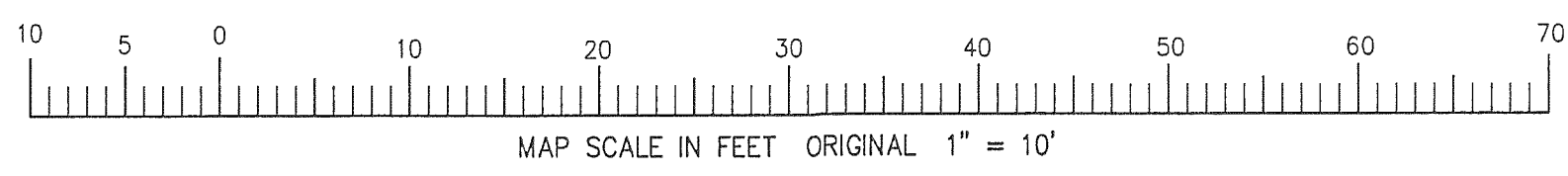

NOTE: COPIES OF THIS MAP TO WHICH THE FOLLOWING CERTIFICATE WILL APPLY SHOW SURVEYOR'S ORIGINAL SEAL AND SIGNATURE IN RED INK. COPIES BY ANY OTHER MEANS MAY HAVE ALTERATIONS WHICH DO NOT REPRESENT THE SURVEYOR'S WORK PRODUCT.

I HEREBY CERTIFY THAT THE ABOVE DESCRIBED PROPERTY HAS BEEN SURVEYED UNDER MY DIRECTION AND THAT THE ABOVE MAP IS A TRUE REPRESENTATION THEREOF AND SHOWS THE SIZE AND LOCATION OF THE PROPERTY AND ITS EXTERIOR BOUNDARIES. THIS SURVEY IS MADE FOR THE USE OF THE PRESENT OWNERS OF THE PROPERTY, AND ALSO THOSE WHO PURCHASE, MORTGAGE, OR GUARANTEE THE TITLE THERETO WITHIN ONE YEAR FROM THE DATE HEREOF.

JUL 10 2006
smf

DATED: JUNE 6, 2006
PETER S. GORDON R.L.S. 2101

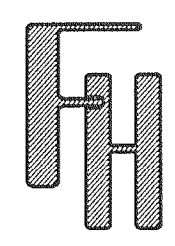

WORK ORDERED BY:
BOSS CONSTRUCTION
W8990 PINKS LANE
DELAVER, WI. 53115

FARRIS, HANSEN & ASSOCIATES, INC.
ENGINEERING - ARCHITECTURE - SURVEYING
7 RIDGWAY COURT P.O. BOX 437
ELKHORN, WISCONSIN 53121
OFFICE: (262) 723-2098 FAX: (262) 723-5886

REVISIONS

PROJECT NO.
7067
DATE:
06/09/2006
SHEET NO.
1 OF 1

x:\Projects\7067\DCAD\SURVEY
6/9/2006

ILGH - 22 117- 2698